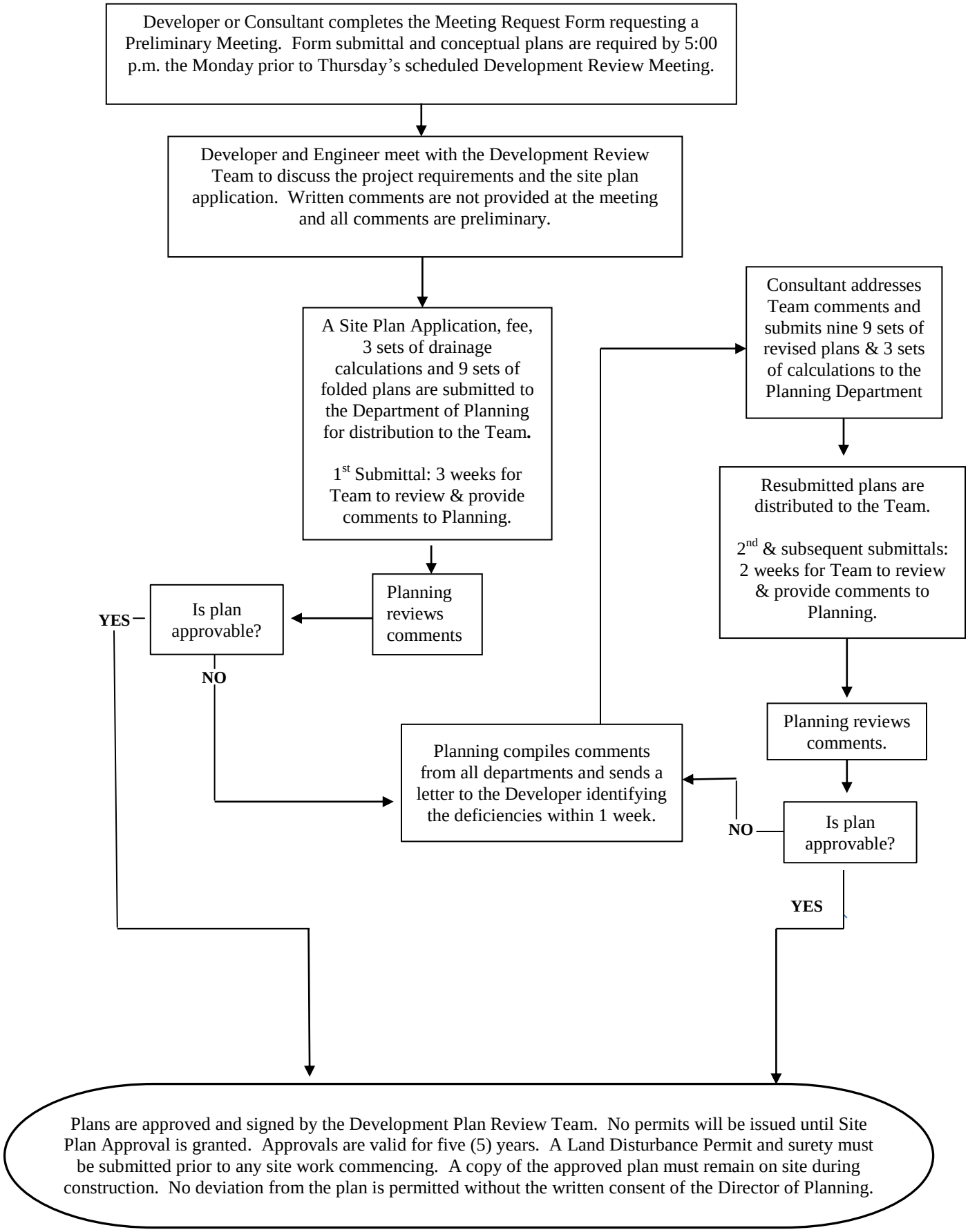City of Petersburg Site Plan Review Process